



Renal Support Network's 23rd Annual Teen Prom

Event for people ages 14-24 who have kidney disease

WEIRD, WILD & WONDERFUL

Sunday, January 16, 2022 4pm PT

Ripley's
**Believe It
or Not!**

Join us for a hybrid event either *virtually* or *live* at Ripley's Believe It or Not Museum in Hollywood California! There are no fees to attend, but registration is required. Learn more at RSNhope.org/Prom

WEIRD, WILD & WONDERFUL

RSN's 23RD ANNUAL RENAL TEEN PROM
SUNDAY, JANUARY 16, 2022 · 4:00PM PACIFIC TIME

For the past 22 years, RSN has hosted this prom at no charge to teens who have kidney disease. RSN founder Lori Hartwell was on dialysis from age 14-24 and doesn't want her peers to miss this special event. One friend can make a difference!

Join us for a hybrid event either virtually or live at Ripley's Believe It or Not Museum in Hollywood California! This year we're excited to be getting together in person and online. This gives us all another chance to see old friends and also make new friends from all across the United States.

Our live event guests will mingle with each other and tour Ripley's Believe It or Not Museum in Hollywood, California while our virtual event guests will tour the museum virtually and have more online fun during the event.

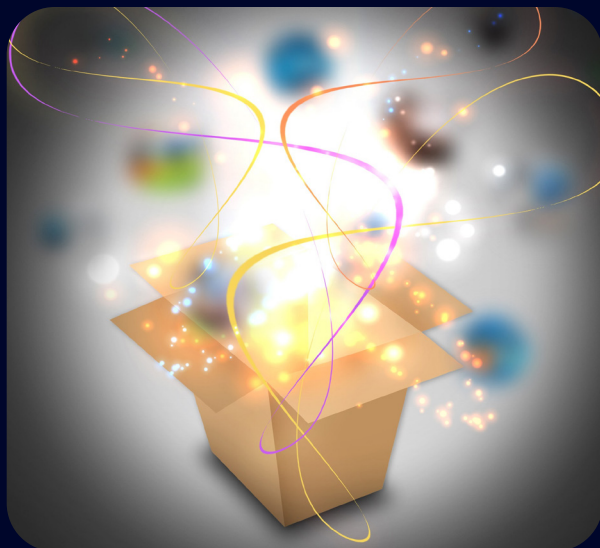

Each live event and virtual event attendee will receive a special delivery box of gifts and goodies before the event (U.S. residents only). Each will be full of Weird, Wild & Wonderful surprises!

You must sign up by January 3rd in order to receive your box before the event.

There are no fees to attend, but registration is required. Proof of COVID vaccination is required to attend the in person event in Hollywood, CA. Learn more at RSNhope.org/Prom

